

Pentrepoeth Primary School

Monday November 20th 2023

Newsletter



'creating a **Caring, Respectful,**
Open Environment
where **Success and**
Opportunity flourish'

This Week's Information

Dear Parent and Carer,

Please find some information for the week beginning 13th November.

Non-Uniform Day – A reminder there is a non-uniform day this Wednesday in exchange for donations for our PTA Rainbow Raffle.

Children In Need – Thank you so much for supporting with spotty clothes and your donations – we raised £401

Book Fayre – Thank you for supporting the Book Fayre – over £1000 of purchases !
The school will receive a substantial amount of money as a result and these will be spent on books for the school library.

Values Assembly – A big shout out to Year 5 – what an amazing start to the morning! Thank you to all who attended.

Christmas Concert Tickets – These are available to purchase via Parent Pay. Please see information on the next page. All remaining tickets will be put on general sale on a first come, first served basis on Friday at 12 noon.

Christmas Jumper Day – [Thursday 7th December](#) – Christmas Jumpers may be worn to school. Any donations for Save the Children can be made via ParentPay

Christmas Dinner – This will take place in school on [Wednesday 20th December](#).

Year 1 Hearing Screening – Year 1 hearing screening will be taking place in school this Wednesday And Thursday.



Kind regards,
Dean Taylor
Headteacher

Christmas Concerts 2023



Monday 11 th December	9.15am	Morning Nursery Concert
	1.00pm	Afternoon Nursery Concert
	2.00pm	Year 6 Concert
Tuesday 12 th December	9.30am	Year 6 Concert
	2.00pm	Year 5 Concert
Wednesday 13 th December	9.30am	Year 5 Concert
	2.00pm	Years 3 and 4 Concert
Thursday 14 th December	9.30am	Years 3 and 4 Concert
	11.00am	Reception Concert
	2.00pm	Years 1 and 2 Concert
Friday 15 th December	9.30am	Years 1 and 2 Concert
	2.00pm	Reception Concert

Tickets

Tickets will be available to purchase (£1.50 each) via Parent Pay from Thursday 9th November. In order to ensure we have a fair distribution, in the first instance parents will be able to purchase the following number of tickets. Year 6 – **6 per child**, Year 5 – **6 per child**, Years 3 and 4 -**3 per child**, Years 1 and 2 – **3 per child**, Reception - **6 per child**, Nursery – **2 per child**.

Please do not book over the allocated number as we may have to cancel bookings.

Tickets will be available online until Friday 24th November to ensure everybody has an opportunity to purchase. Any remaining tickets will be released.

PTA Information



November 2023

PTA NEWSLETTER

THIS WEEK

NON UNIFORM DAY

WEDNESDAY 22ND NOVEMBER

IN EXCHANGE FOR A DONATION TO OUR RAINBOW RAFFLE HAMPERS WHICH WILL BE DRAWN IN DECEMBER

SEND DONATIONS IN TO SCHOOL

NURSERY & RECEPTION - RED & ORANGE

Wine, Malteasers, Celebrations, Skittles, Bourneville, Munchies, Candle, Coca Cola, Chocolate Orange, Bucks Fizz, Tangfastics

YEAR 1 & YEAR 2 - GREEN OR BLACK

Mint chocolates, Aero, After Eight, Shower Gel, Apple juico, Bassetts, Pepsi max, Lynx, Mars bar, Socks, Baileys, Candles

YEAR 3 & YEAR 4 - BLUE OR PURPLE

Bombay Sapphire, Oreo, Haribo, Roses, Pretzels, Quality Street, Cadburys, Ribena, Doritos, Bubble bath

YEAR 5 & YEAR 6 - WHITE OR YELLOW

White chocolate, Soap, Mints, Candles, Wine, Prosecco, Lindt, Flakes, Jelly babies, Toblerone

Other items to consider- Scarves, Clothes, Games, Toys, Stationery
Any alcohol must be handed to teachers

In exchange for pupils wearing their own clothes we would ask for a donation of an item to help us make up hampers in an assortment of colours/themes. These hampers will then be raffled off later in term to raise funds for our school.



November 2023

PTA NEWSLETTER

Festive Friday 1st December

A festive afternoon in school time where children can visit our pop up festive wear stall (jumpers/T-shirts/hair bobbles etc..)

Play some festive games and do some festive crafts.

Please continue to send in festive wear or Xmas themed items that no longer fit or you no longer want in the run up to this event.

Dont dump it - donate it!



Elfridges 20th December

Elfridges will be open for your child to visit and choose 1 gift for a loved one. This will then be wrapped and sent home with them that day.

Items priced between £1-£3.50

Details to follow

Please continue to send in any unopened and unwanted gifts that you can use to stock stalls



FOLLOW US ON

Instagram



Facebook



X (Twitter)



Dates For Your Diary

Term Dates

School year 2023-2024

Term	Start	Half Term starts	Half Term ends	Term ends
Autumn	Fri 1 September 2023	Mon 30 October 2023	Fri 3 November 2023	Fri 22 December 2023
Spring	Mon 8 January 2024	Mon 12 February 2024	Fri 16 February 2024	Fri 22 March 2024
Summer	Mon 8 April 2024	Mon 27 May 2024	Fri 31 May 2024	Fri 19 July 2024

May day - Monday 6 May 2024

School year 2024-2025

Term	Start	Half Term starts	Half Term ends	Term ends
Autumn	Mon 2 September 2024	Mon 28 October 2024	Fri 1 November 2024	Fri 20 December 2024
Spring	Mon 6 January 2025	Mon 24 February 2025	Fri 28 February 2025	Fri 11 April 2025
Summer	Mon 28 April 2025	Mon 26 May 2025	Fri 30 May 2025	Mon 21 July 2025

May Day - Monday 5 May 2025

INSET Days – School is closed for children:
 Friday 1st September
 Friday 27th October
 Monday 6th November
 Friday 22nd December
 Friday 9th February.
 Friday 22nd March



Dates For Your Diary

Term Dates

December		
Monday 11 th December	9.15am – 9.45am	Nursery am – Christmas Concert
	1.00pm – 1.30pm	Nursery pm – Christmas Concert
	2.00pm – 3.30pm	Year 6 Christmas Concert
Tuesday 12 th December	9.30am – 11.00am	Year 6 Christmas Concert
	2.00pm – 3.30pm	Year 5 Christmas Concert
Wednesday 13 th December	9.30am – 11.00am	Year 5 Christmas Concert
	2.00pm – 3.30pm	Year 3/4 Christmas Concert
Thursday 14 th December	9.30am – 11.00am	Year 3/4 Christmas Concert
	11.15am – 12.00am	Reception Christmas Concert
	2.00pm – 3.30pm	Year 1/2 Christmas Concert
Friday 15 th December	9.30am – 11.00am	Year 1/2 Christmas Concert
	2.00pm – 3.30pm	Year Reception Christmas Concert
Monday 18 th December	2.00pm – 3.00pm	Nursery to Year 2 Christmas Parties
Tuesday 19 th December	10.00am – 11.00am	Breakfast and Story with Santa – Nursery to Year 2
	2.00pm – 3.20pm	Year 3 to Year 6 Christmas Parties
Friday 22 nd December	All Day	INSET DAY – School Closed for Pupils
Friday 22 nd December to Friday 5 th January	2 Weeks	Christmas holidays



Follow us on X



Keep up to date with news and our learning on X!

Class/ Area	X
Main School	@PentrepoethPrim
Nursery – Miss Williams	@PPSMrsWilliams
Reception – Mr Nocivelli	@PPSMrNocivelli
Reception – Miss Ellis	@PPSMissEllis
Year 1 Mrs Batrouni and Mrs Cleaves	@PPSMrsBatrouni
Year 1- Mrs Drummond	@PPSMrsDrummond
Year 2- Mrs Beard	@PPSMrsBeard2jb
Year 2 – Mrs Rose	@PPSMrsRose
Year 3 – Mr Merriman	@PPSMrmerriman
Year 3 – Miss Blair	@PPSMissBlair
Year 4 – Mrs Gooding	@PPSMrsGooding
Year 4 – Mr Hall	@PPSMrHall
Year 5 – Mrs Baxter	@PPSMrsBaxter
Year 5 – Mr Willmore	@PPSMrWillmore
Year 6 – Mrs Jones	@PPSMrsJones
Year 6 – Mrs Symes	@PPSMrsSymes

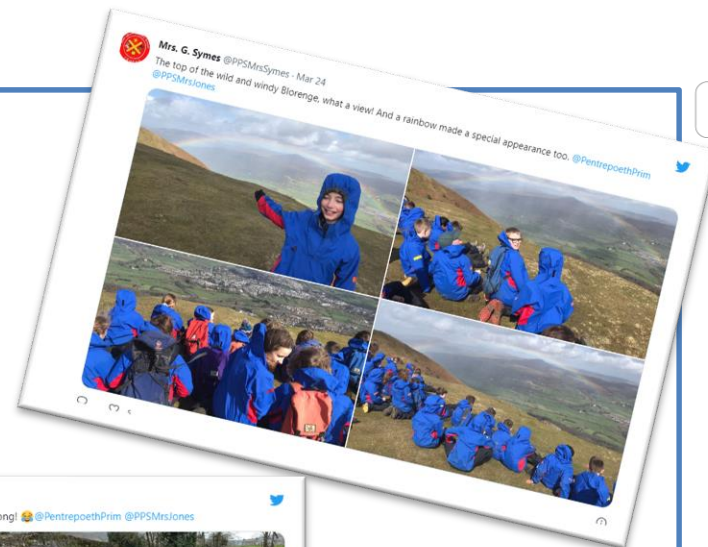

Telephone

[01633 896101](tel:01633896101)

School Website

www.pentrepoethprimary.co.uk

E Mail

Pentrepoeth.primary@newportschools.wales

